



**RIDES AND
ATTRACTIONS
RESTRICTIONS
GUIDE**

THE BEGINNING

ATTRACTION SAFETY GUIDE FOR BEGINNING SLIDES

This is an unsupervised play area and guests play at their own risk
Beginning Slides is designed to be enjoyed by guests aged 5-12 years old

Attraction Restrictions

By using this attraction guests confirm acceptance of the LEGOLAND® Windsor Resort terms of use and confirm they meet all ride restrictions as detailed below.

Guests should view and have an awareness of what the attraction entails prior to using. If further information is required please speak to a attraction attendant.



NO running



NO eating, drinking
or smoking



NO climbing on
the slides



NO climbing or standing
on the outside of the
play equipment



NO umbrellas, cameras
or loose items



Shirts and Shoes
must be worn at
all times



Children must be
supervised at all times
by a responsible
person at least 16 years of age



One person at a time
in a forward seated
position, feet first for
using the slides

CAUTION

Play equipment may become very HOT. Parents and guardians should check the temperature before allowing children to play.

RIDE SAFETY GUIDE FOR HILL TRAIN

Ride Description

The Hill Train is a perfect excuse to sit back and enjoy views of the park from our funicular railway. Our brightly coloured carriages will take you from the Beginning to the heart of LEGOLAND® and back again.

Ride Restrictions

By boarding the ride guests confirm acceptance of the LEGOLAND® Windsor Resort terms of use and confirm they meet all ride restrictions as detailed below. Guests should view and have an awareness of what the ride entails prior to boarding. If further information is required please speak to a ride attendant.



Guests under the height of
1.3m must be accompanied
by a responsible person
at least 16 years of age



Shirts and shoes
must be worn at
all times



Guests are required to sit
upright with or without
the assistance of a
guardian or carer



Guests must be able to
transfer in and out of
the ride unit either
on their own or with the
assistance of their carer



NO standing at
anytime



NO eating, drinking
or smoking



Wheelchair
access



Ride Access
Pass

via Exit

IMAGINATION

RIDE SAFETY GUIDE FOR

SKY RIDER

Ride Description

Get fantastic views of MINILAND in our gentle Sky Rider which travels around an aerial track at a height of around 20 feet above the ground! Can you see if the Queen is at home in Windsor Castle?

Ride Restrictions

By boarding the ride guests confirm acceptance of the LEGOLAND® Windsor Resort terms of use and confirm they meet all ride restrictions as detailed below. Guests should view and have an awareness of what the ride entails prior to boarding. If further information is required please speak to a ride attendant.

NO standing at anytime

NO umbrellas, cameras or loose items

NO eating, drinking or smoking

NO children on laps

Shirts and shoes must be worn at all times

Each car accommodates up to 3 guests. Max 2 adults per car

Guests must be able to transfer in and out of the ride unit either on their own or with the assistance of their carer

Guests are required to hold on to handles/handrails lap bars and brace against ride forces

This ride is not recommended for guests with; back & neck problems, heart conditions, high blood pressure, broken limbs or pregnant guests

Guests are required to sit upright with or without the assistance of a guardian or carer

Guests under the height of 1.3m must be accompanied by a responsible person at least 16 years of age

Guests must be a minimum height of 0.9m to ride

Wheelchair access

Ride Access Pass

via Exit

LEGO® STUDIOS 4D

For your safety, please note the following restrictions:

NO EATING , DRINKING OR SMOKING IN THE THEATRE

WE ASK YOU TO DISPOSE OF ANY FOOD AND DRINK ITEMS BEFORE ENTERING

WE ADVISE OUR GUESTS TO ARRIVE 15 MINUTES BEFORE THE START OF THE SHOW

WARNING CONTAINS SMOKE, LASERS & FLASHING LIGHTS

LATECOMERS CANNOT BE PERMITTED TO THE THEATRE DUE TO THE USE OF SPECIAL EFFECTS

PUSHCHAIRS ARE NOT PERMITTED INSIDE THE THEATRE UNDER ANY CIRCUMSTANCES - PUSHCHAIR BAY TO THE LEFT OF THE THEATRE

DUPLO® VALLEY

ATTRACTION SAFETY GUIDE FOR DRENCH TOWERS

YOU WILL GET WET!

If you have had diarrhoea in the last 2 weeks please **DO NOT** use this area

RULES OF PLAY and individual **SLIDE** rules must be adhered to at all times

Attraction Description

High at the top of the Valley sits Drench Towers – the largest water play structure in the UK especially designed for maximum soaking. Older kids will love dodging the oversized tipping brick and whizzing down the splashtastic water slides.

Attraction Restrictions

By using this attraction guests confirm acceptance of the LEGOLAND® Windsor Resort terms of use and confirm they meet all attraction restrictions as detailed below. Guests should view and have an awareness of what the attraction entails prior to boarding. If further information is required please speak to a waterpark attendant.



NO eating, drinking or smoking



NO floatation devices, umbrellas, cameras or loose items



Swimwear with exposed zippers, buckles or metal ornamentation is not permitted



NO children on laps. One person per slide at any one time



DO NOT drink the water



A responsible person at least 16 years of age must supervise children under 6 years old



Swimwear must be worn at all times



Only swimming nappies to be worn. NO nappies are permitted to be worn on the slides



Eyeglasses must be securely fitted to riders with head straps



Only water shoes may be worn. NO shoes are permitted to be worn in the wet area



BLUE & YELLOW SLIDES
Guests must be a minimum height of 1.0m. There is a 21 stone max weight limit on both these slides



RED & GREEN SLIDES
Guests must be a minimum height of 0.9m. Due to weight limitations adults are not permitted to ride



This ride is not recommended for guests with; back & neck problems, heart conditions or pregnant guests



One responsible person at least 16 years of age may supervise up to 4 children



Wheelchair Access via Main Entrance.



Each slide has specific accessibility rules. Please ask a waterpark attendant for more information

RIDE SAFETY GUIDE FOR RAFT RACERS

YOU WILL GET WET!

Ride Description

Grab yourself a partner and jump on board an inflatable dinghy for an exhilarating ride that will see you racing down a water slide at up to 35mph. Be warned, it is sure to be wet and wild!

Ride Restrictions

By boarding the ride guests confirm acceptance of the LEGOLAND® Windsor Resort terms of use and confirm they meet all ride restrictions as detailed below.

Guests should view and have an awareness of what the ride entails prior to boarding. If further information is required please speak to a ride attendant.



NO standing at anytime



NO umbrellas, cameras or loose items



NO eating, drinking or smoking



NO children on laps



NO adults to ride in front of children in the boat



NO rocking the raft



Guests under the height of 1.3m must be accompanied by a responsible person at least 16 years of age



Guests must be a minimum height of 0.9m to ride



Shirts and shoes must be worn at all times

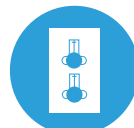

Combined weight restrictions apply
Blue: 150kg/23 stone
Yellow: 200kg/31 Stone



Guests must be able to transfer in and out of the ride unit either on their own or with the assistance of their carer



Guests are required to hold on to handles/handrails lap bars and brace against ride forces



This ride is not recommended for guests with; back & neck problems, heart conditions, high blood pressure, broken limbs or pregnant guests

RIDE SAFETY GUIDE FOR DUPLO® EXPRESS

Ride Description

Choo choo! All aboard the DUPLO® Express for a fun little adventure especially for the youngest builders. Climb into one of our colourful carriages and enjoy the ride! Can you spot the puppet show from your seat?

Ride Restrictions

By boarding the ride guests confirm acceptance of the LEGOLAND® Windsor Resort terms of use and confirm they meet all ride restrictions as detailed below. Guests should view and have an awareness of what the ride entails prior to boarding. If further information is required please speak to a ride attendant.



NO standing at anytime



NO umbrellas, cameras or loose items



NO eating, drinking or smoking



NO children on laps



Shirts and shoes must be worn at all times



Guests under 0.9m must be accompanied by a responsible person at least 16 years of age

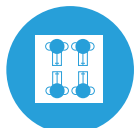

Max 4 guests in the carriages



Max 2 guests in the front train. Only children are allowed to sit in the front



Guests are required to sit upright with or without the assistance of a guardian or carer



Guests must be able to transfer in and out of the ride unit either on their own or with the assistance of their carer



Wheelchair access



Ride Access Pass

via Exit

ATTRACTION SAFETY GUIDE FOR SPLASH SAFARI

YOU WILL GET WET!

If you have had diarrhoea in the last 2 weeks please **DO NOT** use this area

Attraction Description

There is much to explore in our water play area where toddlers can safely splash around amongst a menagerie of DUPLO® themed animal friends – from lions and giraffes, to zebras and elephants – and a range of interactive water features.

Attraction Restrictions

By boarding the ride guests confirm acceptance of the LEGOLAND® Windsor Resort terms of use and confirm they meet all ride restrictions as detailed below.

Guests should view and have an awareness of what the ride entails prior to boarding. If further information is required please speak to a ride attendant.



NO eating, drinking or smoking



NO floatation devices, umbrellas, cameras or loose items



NO running



DO NOT drink the water



NO climbing on animals or features



A responsible person at least 16 years of age must supervise children under 6 years old



Swimwear must be worn at all times



Only swimming nappies are permitted to be worn



Guests may remain in their wheelchair within this attraction

DUPLO® VALLEY

RIDE SAFETY GUIDE FOR DUPLO® AIRPORT

Ride Description

This is your chance to be a pilot at the DUPLO® Airport. Climb on and let the spinning propeller take you up and down and up again before you know it. Don't forget to take in the view!

Ride Restrictions

By boarding the ride guests confirm acceptance of the LEGOLAND® Windsor Resort terms of use and confirm they meet all ride restrictions as detailed below. Guests should view and have an awareness of what the ride entails prior to boarding. If further information is required please speak to a ride attendant.



NO standing at anytime



NO umbrellas, cameras or loose items



NO eating, drinking or smoking



NO children on laps



Guests must be able to transfer in and out of the ride unit either on their own or with the assistance of their carer



Each helicopter accommodates up to 2 guests. Max 1 adult per helicopter



Guests are required to sit upright with or without the assistance of a guardian or carer



Shirts and shoes must be worn at all times



Guests under the height of 1.3m must be accompanied by a responsible person at least 16 years of age



Guests must be a minimum height of 0.9m to ride



via Reserve & Ride Entrance



ATTRACTION SAFETY GUIDE FOR DUPLO® PLAYTOWN

This is an unsupervised play area and guests play at their own risk
DUPLO Playtown is designed to be enjoyed by guests aged 2-6 years old

Attraction Restrictions

By using this attraction guests confirm acceptance of the LEGOLAND® Windsor Resort terms of use and confirm they meet all ride restrictions as detailed below.

Guests should view and have an awareness of what the attraction entails prior to using. If further information is required please speak to a attraction attendant.



NO running



NO eating, drinking or smoking



NO climbing on the slides



NO climbing or standing on the outside of the play equipment



NO umbrellas, cameras or loose items



Shirts and Shoes must be worn at all times



Children must be supervised at all times by a responsible person at least 16 years of age



One person at a time in a forward seated position, feet first for using the slides

CAUTION

Play equipment may become very HOT. Parents and guardians should check the temperature before allowing children to play.

RIDE SAFETY GUIDE FOR FAIRY TALE BROOK

WARNING – Flashing/Strobe Lighting

YOU MAY GET WET!

Ride Description

Enjoy a magical family boat ride through your favourite stories in our fairytale forest, where you will find LEGO® tales of princesses, magical creatures, mischief and fun!

Ride Restrictions

By boarding the ride guests confirm acceptance of the LEGOLAND® Windsor Resort terms of use and confirm they meet all ride restrictions as detailed below. Guests should view and have an awareness of what the ride entails prior to boarding. If further information is required please speak to a ride attendant.



NO standing at anytime



NO umbrellas, cameras or loose items



NO eating, drinking or smoking



NO children on laps



Max 4 guests per boat



Guests are required to sit upright with or without the assistance of a guardian or carer



Guests must be able to transfer in and out of the ride unit either on their own or with the assistance of their carer



Shirts and shoes must be worn at all times



Guests under the height of 1.3m must be accompanied by a responsible person at least 16 years of age



via Reserve & Ride Entrance



DUPLO® VALLEY

RIDE SAFETY GUIDE FOR DUPLO® DINO COASTER

Ride Description

Welcome aboard the world's first DUPLO coaster, set in the heart of the bigger and even better DUPLO Valley! Take your seat upon the DUPLO brick Dinosaur and hold on tight as you soar round the Park. This dinosaur themed delight is the perfect first rollercoaster experience for little explorers and even grown-ups too!

Ride Restrictions

By boarding the ride guests confirm acceptance of the LEGOLAND® Windsor Resort terms of use and confirm they meet all ride restrictions as detailed below. Guests should view and have an awareness of what the ride entails prior to boarding. If further information is required please speak to a ride attendant.



NO standing at anytime



NO umbrellas, cameras or loose items



NO eating, drinking or smoking



NO children on laps



Shirts and shoes must be worn at all times

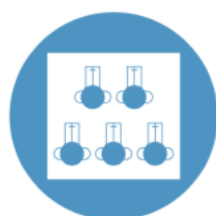

Maximum of 5 adults per train



Guests must be able to transfer in and out of the ride unit either on their own or with the assistance of their carer



Guests are required to hold on to handles/handrails lap bars and brace against ride forces



This ride is not recommended for guests with; back & neck problems, heart conditions, high blood pressure, broken limbs or pregnant guests



Guests are required to hold themselves upright without assistance for the duration of the ride



Guests under the height of 1.3m must be accompanied by a responsible person at least 16 years of age



Guests must be a minimum height of 0.9m to ride



Ride Access Pass

via Reserve & Ride Entrance



Wheelchair access

via Exit



Stair climber to platform. If assistance is required please speak to a member of staff

LAND OF THE VIKINGS

RIDE SAFETY GUIDE FOR VIKINGS' RIVER SPLASH

YOU WILL GET WET!

WARNING – FLASHING/STROBE LIGHTING

Ride Description

Join the Viking fleet and prepare for a thrilling adventure on the Vikings' River Splash! Set sail through uncharted waters as you surge downstream in a fantasy Viking world created by millions of LEGO® bricks.

Ride Restrictions

By boarding the ride guests confirm acceptance of the LEGOLAND® Windsor Resort terms of use and confirm they meet all ride restrictions as detailed below.

Guests should view and have an awareness of what the ride entails prior to boarding. If further information is required please speak to a ride attendant.



NO standing at anytime



NO umbrellas, cameras or loose items



NO eating, drinking or smoking



NO children on laps



NO rocking the raft



Guests under the height of 1.3m must be accompanied by a responsible person at least 16 years of age



Guests must be able to transfer in and out of the ride unit either on their own or with the assistance of their carer



Guests are required to hold on to handles/handrails lap bars and brace against ride forces



This ride is not recommended for guests with; back & neck problems, heart conditions, high blood pressure, broken limbs or pregnant guests



Shirts and shoes must be worn at all times



Guests must be a minimum height of 1.1m to ride

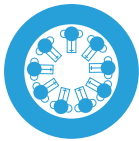

Each raft accommodates up to 6 adults per raft



Guests are required to hold themselves upright without assistance for the duration of the ride



Due to a moving turntable guests must be able to get on and off in 30secs as the ride cannot be stopped



via Reserve & Ride Entrance

RIDE SAFETY GUIDE FOR SPINNING SPIDER

Ride Description

See if you can outmanoeuvre our giant LEGO® spider as you spin around it's lair in our high speed carts and avoid becoming entangled in a web. Try not to get too dizzy, you will need all of your wits about you!

Ride Restrictions

By boarding the ride guests confirm acceptance of the LEGOLAND® Windsor Resort terms of use and confirm they meet all ride restrictions as detailed below. Guests should view and have an awareness of what the ride entails prior to boarding. If further information is required please speak to a ride attendant.



NO standing at anytime



NO umbrellas, cameras or loose items



NO eating, drinking or smoking



NO children on laps



Shirts and shoes must be worn at all times

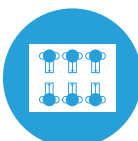

Each log can seat up to 6 guests



Guests must be able to transfer in and out of the ride unit either on their own or with the assistance of their carer



Guests are required to hold on to handles/handrails lap bars and brace against ride forces

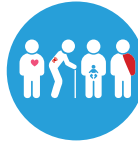

This ride is not recommended for guests with; back & neck problems, heart conditions, high blood pressure, broken limbs or pregnant guests



Guests are required to hold themselves upright without assistance for the duration of the ride



Guests under the height of 1.3m must be accompanied by a responsible person at least 16 years of age



Guests must be a minimum height of 0.9m to ride



via Reserve & Ride Entrance

LEGO® CITY

RIDE SAFETY GUIDE FOR LEGO® CITY DRIVING SCHOOL

Ride Description

It's time for your kids to become drivers at our LEGO® City Driving School. After watching a road safety video young drivers can take the wheel of their very own electric car and work their way around our LEGO city roads encountering traffic lights, roundabouts, LEGO policemen and even a speed camera. At the end, they will all earn their first LEGOLAND® Driving Licence!

Ride Restrictions

By boarding the ride guests confirm acceptance of the LEGOLAND® Windsor Resort terms of use and confirm they meet all ride restrictions as detailed below.

Guests should view and have an awareness of what the ride entails prior to boarding. If further information is required please speak to a ride attendant.



NO standing at anytime



NO umbrellas, cameras or loose items



NO eating, drinking or smoking



NO bumping of the cars



Not suitable for guests over 13 years old



Shirts and shoes must be worn at all times



Guests must be able to transfer in and out of the ride unit either on their own or with the assistance of their carer



Guests are required to press the foot pedal and steer the car



This ride is not recommended for guests with; back & neck problems, heart conditions, high blood pressure, broken limbs or pregnant guests



Guests are required to hold themselves upright without assistance for the duration of the ride



The maximum height for this ride is 1.5m



Guests must be a minimum height of 1.1m to ride



1 guest per car max



via Reserve & Ride Entrance



RIDE SAFETY GUIDE FOR L-DRIVERS

Ride Description

It's never too early to become a Learner Driver! Kids from 0.9 metres can take the steering wheel and drive their own electric cars around some of the quieter roads in LEGO® city.

Ride Restrictions

By boarding the ride guests confirm acceptance of the LEGOLAND® Windsor Resort terms of use and confirm they meet all ride restrictions as detailed below. Guests should view and have an awareness of what the ride entails prior to boarding. If further information is required please speak to a ride attendant.



NO standing at anytime



NO umbrellas, cameras or loose items



NO eating, drinking or smoking



NO bumping of the cars



Shirts and shoes must be worn at all times



Guests are required to hold themselves upright without assistance for the duration of the ride



Guests must be able to transfer in and out of the ride unit either on their own or with the assistance of their carer



Guests are required to press the foot pedal and steer the car



This ride is not recommended for guests with; back & neck problems, heart conditions, high blood pressure, broken limbs



One guest per car



The maximum height for this ride is 1.1m



Guests must be a minimum height of 0.9m to ride



via Exit



LEGO® CITY

RIDE SAFETY GUIDE FOR COASTGUARD HQ

YOU MAY GET WET!

Ride Description

Help our coastguards at the helm of our brightly coloured, electric LEGO® boats. Seize your chance to set sail and glide around our technical waterways taking care to spot all of our amazing LEGO divers and creatures. Watch out! You might get sprayed by our playful LEGO elephant!

Ride Restrictions

By boarding the ride guests confirm acceptance of the LEGOLAND® Windsor Resort terms of use and confirm they meet all ride restrictions as detailed below. Guests should view and have an awareness of what the ride entails prior to boarding. If further information is required please speak to a ride attendant.



NO standing at anytime



NO umbrellas, cameras or loose items



NO eating, drinking or smoking



NO children on laps



NO bumping of the boats



1.3 METRES



Guests under the height of 1.3m must be accompanied by a responsible person at least 16 years of age



Guests must be able to transfer in and out of the ride unit either on their own or with the assistance of their carer



Guests are required to press the foot pedal and steer the boat



This ride is not recommended for guests with; back & neck problems, heart conditions, high blood pressure, broken limbs or pregnant guests



Shirts and shoes must be worn at all times



Each boat accommodates a minimum of 2 guests and a maximum of 3 guests. Maximum 2 adults per boat.



Guests are required to sit upright with or without the assistance of a guardian or carer



via Exit



via Reserve & Ride Entrance

RIDE SAFETY GUIDE FOR BALLOON SCHOOL

Ride Description

It's up, up and away when you step aboard your very own LEGO® hot air balloon! Show off your awesome piloting skills and navigate your way through the clouds above LEGO City.

Ride Restrictions

By boarding the ride guests confirm acceptance of the LEGOLAND® Windsor Resort terms of use and confirm they meet all ride restrictions as detailed below.

Guests should view and have an awareness of what the ride entails prior to boarding. If further information is required please speak to a ride attendant.



NO standing at anytime



NO umbrellas, cameras or loose items



NO eating, drinking or smoking



NO children on laps



Each gondola can accommodate 4 guests max



Guests are required to sit upright with or without the assistance of a guardian or carer



Guests must be able to transfer in and out of the ride unit either on their own or with the assistance of their carer



Shirts and shoes must be worn at all times



1.3 METRES



Guests under the height of 1.3m must be accompanied by a responsible person at least 16 years of age



via Reserve & Ride Entrance



RIDE SAFETY GUIDE FOR FIRE ACADEMY

Ride Description

Get ready for some active family fun! Your fitness, speed and teamwork will all be tested as you are challenged with powering a LEGO® fire engine to put out a 'burning' building. Can you help save LEGO City?

Ride Restrictions

By boarding the ride guests confirm acceptance of the LEGOLAND® Windsor Resort terms of use and confirm they meet all ride restrictions as detailed below. Guests should view and have an awareness of what the ride entails prior to boarding. If further information is required please speak to a ride attendant.



NO umbrellas, cameras or loose items



NO eating, drinking or smoking



NO children on laps



Shirts and shoes must be worn at all times



Each unit accommodates up to 4 guests. Min of 2 guests per vehicle to allow operation



Guests must be able to transfer in and out of the ride unit either on their own or with the assistance of their carer



This ride is not recommended for guests with; back & neck problems, heart conditions, high blood pressure, broken limbs or pregnant guests



Guests are required to sit upright with or without the assistance of a guardian or carer



1.3 METRES



Guests under the height of 1.3m must be accompanied by a responsible person at least 16 years of age



0.9 METRES



Guests must be a minimum height of 0.9m to ride



via Reserve & Ride Entrance



LEGO® CITY

RIDE SAFETY GUIDE FOR HAUNTED HOUSE MONSTER PARTY

WARNING – FLASHING/STROBE LIGHTING

This is not recommended for children under 3 due to sound, smoke & lighting effects

Ride Description

Lord Vampyre invites you, and all the little monsters to The Haunted House Monster Party for the most fang-tastic ride EVER! Fun for the whole family, he is going to turn the house upside down!

Ride Restrictions

By boarding the ride guests confirm acceptance of the LEGOLAND® Windsor Resort terms of use and confirm they meet all ride restrictions as detailed below. Guests should view and have an awareness of what the ride entails prior to boarding. If further information is required please speak to a ride attendant.



NO standing at anytime



NO umbrellas, cameras or loose items



NO eating, drinking or smoking



NO children on laps



Guests under the height of 1.2m must be accompanied by a responsible person at least 16 years of age



Guests must be a minimum height of 0.9m to ride



Guests must be able to transfer in and out of the ride unit either on their own or with the assistance of their carer



Guests are required to hold on to handles/handrails lap bars and brace against ride forces

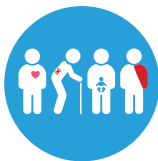

This ride is not recommended for guests with; back & neck problems, heart conditions, high blood pressure, broken limbs or suffering from epilepsy or dizziness, guests who are pregnant or recently had surgery



Guests are required to sit upright with or without the assistance of a guardian or carer



Shirts and shoes must be worn at all times

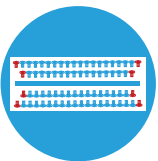

There must be an adult seated at the end of each row. The ride seats 76 guests. Each bench accommodates up to 4 guests with 38 guests per each side of the ride gondola



Wheelchair access



Ride Access Pass



Wheelchair lift to platform. Please speak to a ride attendant

RIDE SAFETY GUIDE FOR DEEP SEA ADVENTURE

WARNING – This ride contains strobe lighting and is not suitable for those with claustrophobia

Ride Description

LEGO® City Deep Sea Explorers have set up an operation base at the LEGOLAND® Windsor Resort to discover a lost underwater city. Boarding a LEGO submarine, you and your team have been signed up as the latest recruits to dive down to the depths and find out what lies beneath the surface!

Ride Restrictions

By boarding the ride guests confirm acceptance of the LEGOLAND® Windsor Resort terms of use and confirm they meet all ride restrictions as detailed below. Guests should view and have an awareness of what the ride entails prior to boarding. If further information is required please speak to a ride attendant.



NO standing at anytime



NO umbrellas, cameras or loose items



NO eating, drinking or smoking



NO flash Photography



Guests under the height of 1.3m must be accompanied by a responsible person at least 16 years of age



Shirts and shoes must be worn at all times



Guests must be able to transfer in and out of the ride unit either on their own or with the assistance of their carer



Guests are required to sit upright with or without the assistance of a guardian or carer



Each submarine accommodates up to 14 guests. Loading combinations apply



Wheelchair access



Ride Access Pass

via Reserve & Ride Entrance

KINGDOM OF THE PHARAOHS

RIDE SAFETY GUIDE FOR DESERT CHASE

Ride Description

Take a whirl on our magical carousel in the heart of the Kingdom of the Pharaohs – choose a trusted stallion or ride in one of the carriages for the ultimate Desert Chase.

Ride Restrictions

By boarding the ride guests confirm acceptance of the LEGOLAND® Windsor Resort terms of use and confirm they meet all ride restrictions as detailed below. Guests should view and have an awareness of what the ride entails prior to boarding. If further information is required please speak to a ride attendant.



NO umbrellas, cameras or loose items



NO eating, drinking or smoking



NO children on laps



Shirts and shoes must be worn at all times



Max 1 guest per horse

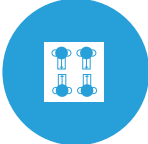

Max 4 guests per tea cup

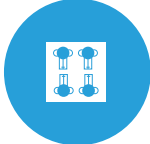

Max 4 guests per rocking carriage



Guests under the height of 1.1m must be accompanied by a responsible person at least 16 years of age



Guests must be able to transfer in and out of the ride unit either on their own or with the assistance of their carer



Guests are required to sit upright with or without the assistance of a guardian or carer



via Reserve & Ride Entrance

RIDE SAFETY GUIDE FOR AERO NOMAD

Ride Description

Hop inside one of our desert baskets for an uplifting ride, perfect for explorers on a mission! Get yourself a bird's eye view of the mighty Kingdom of the Pharaohs.

Ride Restrictions

By boarding the ride guests confirm acceptance of the LEGOLAND® Windsor Resort terms of use and confirm they meet all ride restrictions as detailed below. Guests should view and have an awareness of what the ride entails prior to boarding. If further information is required please speak to a ride attendant.



NO standing at anytime



NO umbrellas, cameras or loose items



NO eating, drinking or smoking



NO children on laps



Shirts and shoes must be worn at all times



Guests under the height of 1.3m must be accompanied by a responsible person at least 16 years of age



Guests are required to sit upright with or without the assistance of a guardian or carer



Guests must be able to transfer in and out of the ride unit either on their own or with the assistance of their carer



Each gondola accommodates 7 people. Max 5 adults per gondola



There must be a minimum of 2 people per gondola



Ride Access Pass and Wheelchair access via Reserve & Ride Entrance

Guests may remain in their wheelchair for the duration of the ride

RIDE SAFETY GUIDE FOR THUNDER BLAZER

Ride Description

Buckle up and enjoy the sensation of flying through the air on our magical Thunder Blazer ride.

Ride Restrictions

By boarding the ride guests confirm acceptance of the LEGOLAND® Windsor Resort terms of use and confirm they meet all ride restrictions as detailed below.

Guests should view and have an awareness of what the ride entails prior to boarding. If further information is required please speak to a ride attendant.



NO standing at anytime



NO umbrellas, cameras or loose items



NO eating, drinking or smoking



Shirts and shoes must be worn at all times



Each chair accommodates 1 person max



Guests are required to hold themselves upright without assistance for the duration of the ride



Guests must be able to transfer in and out of the ride unit either on their own or with the assistance of their carer



Guests are required to hold on to handles/handrails lap bars and brace against ride forces

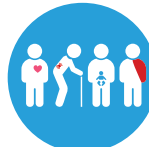

This ride is not recommended for guests with; back & neck problems, heart conditions, high blood pressure, broken limbs or pregnant guests



Guests must be a minimum height of 0.9m to ride



via Reserve & Ride Entrance

RIDE SAFETY GUIDE FOR LASER RAIDERS

WARNING – Flashing/Strobe lighting!

Ride Description

Climb on board a desert off-roader and discover the secrets of ancient Egypt in the exciting indoor ride Laser Raiders – where everyone gets to play an adventure hero. Armed with your lasers you must aim at the bad guys as you make your way through an ancient temple.

Ride Restrictions

By boarding the ride guests confirm acceptance of the LEGOLAND® Windsor Resort terms of use and confirm they meet all ride restrictions as detailed below. Guests should view and have an awareness of what the ride entails prior to boarding. If further information is required please speak to a ride attendant.



NO standing at anytime



NO umbrellas, cameras or loose items



NO eating, drinking or smoking



NO children on laps



Guests under the height of 1.3m must be accompanied by a responsible person at least 16 years of age



Shirts and shoes must be worn at all times



Guests must be able to transfer in and out of the ride unit either on their own or with the assistance of their carer



Guests are required to sit upright with or without the assistance of a guardian or carer



Guests are required to hold on to handles/handrails lap bars and brace against ride forces

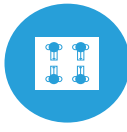

Each car accommodates up to 4 guests



This ride is not recommended for guests with; back & neck problems, heart conditions, high blood pressure, broken limbs or pregnant guests



via Reserve & Ride Entrance

HEARTLAKE CITY



Mia's Riding Adventure

RIDE SAFETY GUIDE FOR MIA'S RIDING ADVENTURE

Ride Description
Giddy up riders! Join Mia on her exciting equestrian adventure, a spinning disk ride that travels backwards and forwards whilst launching you into the air.

Ride Restrictions
By boarding the ride guests confirm acceptance of the LEGOLAND® Windsor Resort terms of use and confirm they meet all ride restrictions as detailed below. Guests should view and have an awareness of what the ride entails prior to boarding. If further information is required please speak to a ride attendant.



No standing at any time. Feet must remain on the disc at all times



NO umbrellas, cameras or loose items



NO eating, drinking or smoking



Shirts and shoes must be worn at all times



Guests must be a minimum height of 1.2m to ride



Guests are required to hold on to handles/handrails lap bars and brace against ride forces



This ride is not recommended for guests with; back & neck problems, heart conditions, high blood pressure, broken limbs or pregnant guests



Guests are required to hold themselves upright without assistance for the duration of the ride



Guests must be secured in the ride seat, this may not be possible for torso measurements approaching 51 inches



Maximum one person per seat



Guests must be able to transfer in and out of the ride unit either on their own or with the assistance of their carer



Ride Access Pass

via Reserve & Ride Entrance



Wheelchair access

via Lift

LEGOLAND EXPRESS

RIDE SAFETY GUIDE FOR LEGOLAND® EXPRESS

Ride Description
All aboard the LEGOLAND® Express! Join our colourful train on its trip around the park starting in Heartlake City. Take in the sights as you are transported high above LEGO® City, past a Deep Sea Adventure and even a Haunted House. Don't forget to see how many LEGO animals you can spot along the way! Choo Choo...

Ride Restrictions
By boarding the ride guests confirm acceptance of the LEGOLAND® Windsor Resort terms of use and confirm they meet all ride restrictions as detailed below.

Guests should view and have an awareness of what the ride entails prior to boarding. If further information is required please speak to a ride attendant.



NO standing at anytime



NO umbrellas, cameras or loose items



NO eating, drinking or smoking



NO children on laps



Shirts and shoes must be worn at all times



Guests under the height of 1.3m must be accompanied by a responsible person at least 16 years of age



Each seat row accommodates up to 4 guests



Guests must be able to transfer in and out of the ride unit either on their own or with the assistance of their carer



Guests are required to sit upright with or without the assistance of a guardian or carer



Wheelchair access

via Exit



Ride Access Pass



Guests can remain in their wheelchair for the duration of the ride.

LEGO® NINJAGO® WORLD

RIDE SAFETY GUIDE FOR LEGO® NINJAGO® THE RIDE

WARNING – FLASHING/STROBE LIGHTING

This is not recommended for children under 3 due to sound, smoke & lighting effects

Ride Description

LEGOLAND® challenges you to become a master of Spinjitzu at the LEGO NINJAGO® The Ride! All of your ninja skills will be put to the test as you battle through ice, wind and fire with the NINJAGO heroes in our 4D interactive family ride.

Ride Restrictions

By boarding the ride guests confirm acceptance of the LEGOLAND® Windsor Resort terms of use and confirm they meet all ride restrictions as detailed below. Guests should view and have an awareness of what the ride entails prior to boarding. If further information is required please speak to a ride attendant.



NO standing at anytime



NO umbrellas, cameras or loose items



NO eating, drinking or smoking



NO children on laps

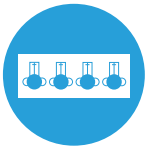

Each row accommodates up to 4 guests.



Guests must be able to transfer in and out of the ride unit either on their own or with the assistance of their carer



Guests are required to sit upright with or without the assistance of a guardian or carer



This ride is not recommended for guests with; back & neck problems, heart conditions, high blood pressure, broken limbs or pregnant guests



Shirts and shoes must be worn at all times



Guests are required to hold on to handles/handrails lap bars and brace against ride forces



Guests under the height of 1.2m must be accompanied by a responsible person at least 16 years of age



via Lift in the Shop



via Reserve & Ride Entrance

RIDE SAFETY GUIDE FOR DESTINY'S BOUNTY

Ride Description

Take a voyage on the Destiny's Bounty and rule the seven seas. Hold on tight as the boat twists and turns battling the tides and testing your Ninja skills of endurance! See how fearless you are and try riding with your hands waving in the air!

Ride Restrictions

By boarding the ride guests confirm acceptance of the LEGOLAND® Windsor Resort terms of use and confirm they meet all ride restrictions as detailed below.

Guests should view and have an awareness of what the ride entails prior to boarding. If further information is required please speak to a ride attendant.



NO standing at anytime



NO umbrellas, cameras or loose items



NO eating, drinking or smoking



NO children on laps

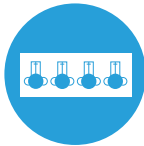

Each row accommodates up to 4 guests.
Max 8 adults per ride



Guests must be able to transfer in and out of the ride unit either on their own or with the assistance of their carer



Guests are required to sit upright with or without the assistance of a guardian or carer



This ride is not recommended for guests with; back & neck problems, heart conditions, high blood pressure, broken limbs or pregnant guests



Shirts and shoes must be worn at all times

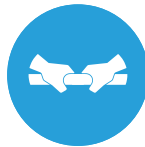

Guests are required to hold on to handles/handrails lap bars and brace against ride forces



Guests under the height of 1.3m must be accompanied by a responsible person at least 16 years of age



Guests must be a minimum height of 0.9m to ride



via Reserve & Ride Entrance



KNIGHTS' KINGDOM

RIDE SAFETY GUIDE FOR DRAGON'S APPRENTICE

WARNING – FLASHING/STROBE LIGHTING

Ride Description

For younger knights in training who will one day be ready to take on the fully grown Dragon, build up your bravery slowly and start with this mini rollercoaster! Enjoy the twists, turns and spirals all in view of the magical kingdom castle.

Ride Restrictions

By boarding the ride guests confirm acceptance of the LEGOLAND® Windsor Resort terms of use and confirm they meet all ride restrictions as detailed below. Guests should view and have an awareness of what the ride entails prior to boarding. If further information is required please speak to a ride attendant.



NO standing at anytime



NO umbrellas, cameras or loose items



NO eating, drinking or smoking



NO children on laps



Shirts and shoes must be worn at all times



Max 6 adults per train.
Max 2 Guests per row.
Children must sit on the right hand side



Guests must be able to transfer in and out of the ride unit either on their own or with the assistance of their carer



Guests are required to hold on to handles/handrails lap bars and brace against ride forces



This ride is not recommended for guests with; back & neck problems, heart conditions, high blood pressure, broken limbs or pregnant guests



Guests are required to hold themselves upright without assistance for the duration of the ride



Guests under the height of 1.3m must be accompanied by a responsible person at least 16 years of age



Guests must be a minimum height of 0.9m to ride



via Reserve & Ride Entrance



RIDE SAFETY GUIDE FOR THE DRAGON

WARNING – FLASHING/STROBE LIGHTING

Ride Description

The most thrilling ride in all the Kingdom! Board a magnificent LEGO® dragon as you fly through the treetops, meeting lots of animated LEGO® models along the way. Just beware of the red dragon who lives in the castle!

Ride Restrictions

By boarding the ride guests confirm acceptance of the LEGOLAND® Windsor Resort terms of use and confirm they meet all ride restrictions as detailed below. Guests should view and have an awareness of what the ride entails prior to boarding. If further information is required please speak to a ride attendant.



NO standing at anytime



NO umbrellas, cameras or loose items



NO eating, drinking or smoking



NO children on laps



Shirts and shoes must be worn at all times



Children must sit on the left
Max 2 guests per row



Guests must be able to transfer in and out of the ride unit either on their own or with the assistance of their carer



Guests are required to hold on to handles/handrails lap bars and brace against ride forces



This ride is not recommended for guests with; back & neck problems, heart conditions, high blood pressure, broken limbs or pregnant guests



Guests are required to sit upright with or without the assistance of a guardian or carer



Guests under the height of 1.3m must be accompanied by a responsible person at least 16 years of age



Guests must be a minimum height of 1.0m to ride



via Lift



via Reserve & Ride Entrance

RIDE SAFETY GUIDE FOR MERLIN'S CHALLENGE

Ride Description

Take a ride on our noble carousel as you spin round and around – perfect for knights in training!

Ride Restrictions

By boarding the ride guests confirm acceptance of the LEGOLAND® Windsor Resort terms of use and confirm they meet all ride restrictions as detailed below.

Guests should view and have an awareness of what the ride entails prior to boarding. If further information is required please speak to a ride attendant.



NO standing at anytime



NO umbrellas, cameras or loose items



NO eating, drinking or smoking



NO children on laps



Each unit accommodates upto 2 guests
Max 1 adult per row accompanying adults must sit on the left hand side



Guests must be able to transfer in and out of the ride unit either on their own or with the assistance of their carer



Guests are required to hold themselves upright without assistance for the duration of the ride



This ride is not recommended for guests with; back & neck problems, heart conditions, high blood pressure, broken limbs or pregnant guests



Shirts and shoes must be worn at all times



Guests are required to hold on to handles/handrails lap bars and brace against ride forces



Guests under the height of 1.3m must be accompanied by a responsible person at least 16 years of age



Guests must be a minimum height of 0.9m to ride



via Reserve & Ride Entrance



PIRATE SHORES

RIDE SAFETY GUIDE FOR PIRATE FALLS

WARNING – FLASHING/STROBE LIGHTING!

YOU WILL GET WET!

Ride Description

Get ready to join our pirates' swashbuckling quest for treasure with Captain Blackheart. Watch out for the pirates' pesky helpers who will try to soak you! There's only one way down these uncharted waters...with a big scream and an even bigger splash!

Ride Restrictions

By boarding the ride guests confirm acceptance of the LEGOLAND® Windsor Resort terms of use and confirm they meet all ride restrictions as detailed below. Guests should view and have an awareness of what the ride entails prior to boarding. If further information is required please speak to a ride attendant.



NO standing at
anytime



NO umbrellas, cameras
or loose items



NO eating, drinking
or smoking



NO children on laps



NO adults to ride in front
of children in the boat



Guests under the height of
1.3m must be accompanied
by a responsible person
at least 16 years of age



Guests must be a
minimum height of
1.0m to ride

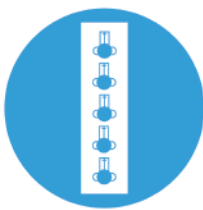

Each boat accommodates
up to 5 guests. Minimum of 2
guests per boat.



Due to a moving turntable
guests must be able to
get on and off in 30secs as
the ride cannot be stopped



Guests are required to
hold themselves upright
without assistance for the
duration of the ride



Guests must be able to
transfer in and out of
the ride unit either
on their own or with the
assistance of their carer



Guests are required to
hold on to handles/
handrails lap bars and
brace against
ride forces



This ride is not recommended
for guests with; back & neck
problems, heart conditions,
high blood pressure,
broken limbs or pregnant guests



Shirts and shoes must
be worn at all times



**Wheelchair
access**



**Ride Access
Pass**

via Reserve & Ride Entrance

PIRATE SHORES

ATTRACTION SAFETY GUIDE FOR TREASURE QUEST

This is an unsupervised play area and guests play at their own risk
Treasure Quest is designed to be enjoyed by guests aged 3-14 years old

Attraction Restrictions

By using this attraction guests confirm acceptance of the LEGOLAND® Windsor Resort terms of use and confirm they meet all attraction restrictions as detailed below.

Guests should view and have an awareness of what the attraction entails prior to use. If further information is required please speak to a member of staff.



NO running



NO eating, drinking
or smoking



NO climbing on
the slides



NO climbing or standing
on the outside of the
play equipment



Shirts and Shoes
must be worn at
all times



Children must be
supervised at all times
by a responsible
person at least 16 years of age



One person at a time
in a forward seated
position, feet first for
using the slides

CAUTION

Play equipment may become very HOT. Parents and guardians should check the temperature before allowing children to play.

ATTRACTION SAFETY GUIDE FOR CASTAWAY CAMP

This is an unsupervised play area and guests play at their own risk
Castaway Camp is designed to be enjoyed by guests aged 5-12 years old

Attraction Description

Will you join Captain Goodbrick's crew as they battle to save Castaway Camp? The pirate play area is complete with a towering forgotten fortress and fearsome battle ships. High rope-walks, nets and slides will challenge the most experienced buccaneers.

Attraction Restrictions

By using this attraction guests confirm acceptance of the LEGOLAND® Windsor Resort terms of use and confirm they meet all attraction restrictions as detailed below.

Guests should view and have an awareness of what the attraction entails prior to use. If further information is required please speak to a member of staff.



NO running



NO eating, drinking
or smoking



NO climbing on
the slides



NO climbing or standing
on the outside of the
play equipment



Shirts and Shoes
must be worn at
all times



Children must be
supervised at all times
by a responsible
person at least 16 years of age



One person at a time
in a forward seated
position, feet first for
using the slides

CAUTION

Play equipment may become very HOT. Parents and guardians should check the temperature before allowing children to play.

RIDE SAFETY GUIDE FOR JOLLY ROCKER

Ride Description

Aye, young scallywags and their crew can test their sea legs on our high swinging pirate galleon as it swoops over the waves and crosses stormy seas! Sailors must have a head for heights as our hull reaches a massive 18 meters off the shore!

Ride Restrictions

By boarding the ride guests confirm acceptance of the LEGOLAND® Windsor Resort terms of use and confirm they meet all ride restrictions as detailed below. Guests should view and have an awareness of what the ride entails prior to boarding. If further information is required please speak to a ride attendant.



NO standing at
anytime



NO umbrellas, cameras
or loose items



NO eating, drinking
or smoking



NO children on laps



Shirts and shoes must
be worn at all times



Guests under the height
of 1.3m must be accompanied
by a responsible person at
least 16 years of age



Guests must be a
minimum height of
1.0m to ride



Guests must be able to
transfer in and out of
the ride unit either
on their own or with the
assistance of their carer



This ride is not recommended
for guests with: back & neck
problems, heart conditions,
high blood pressure,
broken limbs or pregnant guests



Guests are required to
sit upright with or
without the assistance
of a guardian or carer



Guests are required to
hold on to handles/handrails
lap bars and brace against
ride forces



Each row accommodates up to 5 guests

It is recommended that guests under the height of 1.3m or guests who require assistance to sit upright should be seated in the rows nearest the mast.

There must be an adult seated at the end of each row.

Children under 16 years, guests under the height of 1.3m or guests who require assistance must not be seated at the end of the row.



Wheelchair
access



Ride Access
Pass

via Reserve & Ride Entrance

LEGO® MYTHICA



FLIGHT
OF THE
SKY LION

Ride Safety Guide For FLIGHT OF THE SKY LION

Flashing/strobe lighting!

Ride Description

Discover LEGO® Mythica, a parallel World where LEGO® creatures come to life! This flying theatre attraction takes you on an action-packed adventure on a suspended ride with a dome virtual screen, giving the sensational feeling of flying with Maximus the majestic Sky Lion.

Ride Restrictions

By boarding the ride guests confirm acceptance of LEGOLAND® Windsor Resort terms of use and confirm they meet all ride restrictions as detailed below. Guests should view and have an awareness of what the ride entails prior to boarding. If further information is required speak to a ride attendant.



No eating, drinking or smoking



No umbrellas, cameras or loose items



No children on laps



No standing at any time, guests must remain seated whilst on the ride



Shirts and shoes must be worn at all times



Guests must be a minimum height of 1.0m to ride



Guests under 1.2m must be accompanied by a responsible person over 16 years



Each gondola accommodates up to 12 guests, loading combinations apply, maximum one guest per seat



Guests must be able to transfer into and out of the ride unit either on their own or with the assistance of their carer



Guests are required to hold themselves upright without assistance for the duration of the ride



Guests are required to hold onto handles/handrails/lap bars and brace against ride forces



This ride is not suitable for guests who are pregnant, those with back or neck problems, heart conditions, high blood pressure or broken limbs



VIA RESERVE AND RIDE ENTRANCE

ACCESSIBILITY



VIA RESERVE AND RIDE ENTRANCE

LEGO® MYTHICA



FIRE & ICE FREEFALL

Ride Safety Guide For FIRE & ICE FREEFALL

Ride Description

Rise and soar with Crystal Flame, the amazing Fire and Ice Bird, then spin and bounce back down to land. This thrilling drop tower ride is full of exciting rise and falls that will make you squawk with excitement!

Ride Restrictions

By boarding the ride guests confirm acceptance of LEGOLAND® Windsor Resort terms of use and confirm they meet all ride restrictions as detailed below. Guests should view and have an awareness of what the ride entails prior to boarding. If further information is required speak to a ride attendant.



No eating, drinking or smoking



No umbrellas, cameras or loose items



No children on laps



No standing at any time, guests must remain seated whilst on the ride



Shirts and shoes must be worn at all times



Guests must be a minimum height of 1.0m to ride



Guests under 1.2m must be accompanied by a responsible person over 16 years



Each seat accommodates one guest



Guests must be able to transfer into and out of the ride unit either on their own or with the assistance of their carer



Guests are required to hold themselves upright without assistance for the duration of the ride



Guests are required to hold onto handles/handrails/lap bars and brace against ride forces



This ride is not suitable for guests who are pregnant, those with back or neck problems, heart conditions, high blood pressure or broken limbs



VIA EXIT

ACCESSIBILITY



VIA EXIT

LEGO® MYTHICA



HYDRA'S CHALLENGE

Ride Safety Guide For HYDRA'S CHALLENGE

You will get wet!

Ride Description

Prepare to get wet as you challenge Duo, the Hydra, on this thrilling water attraction. Splash and dive on Hydra Jet pods, but beware – the sea serpent is not the only monster out there trying to soak you – spectators can trigger 'water cannons' to make an extra splash!

Ride Restrictions

By boarding the ride guests confirm acceptance of LEGOLAND® Windsor Resort terms of use and confirm they meet all ride restrictions as detailed below. Guests should view and have an awareness of what the ride entails prior to boarding. If further information is required speak to a ride attendant.



NO eating drinking or smoking



NO umbrellas, cameras or loose items



NO children on laps



Guests must remain standing at all times



Shirts and shoes must be worn at all times



Guests must be a minimum height of 1.0m to ride



Guests under 1.3m must be accompanied by a responsible person over 16 years



Each pod accommodates up to 2 guests, maximum of one adult per pod



Adults must ride behind children in the pod



Guests must be able to transfer into and out of the ride unit either on their own or with the assistance of their carer



Guests are required to hold themselves upright without assistance for the duration of the ride



Guests are required to hold onto handles/handrails/lap bars and brace against ride forces



Not recommended for guests with back, neck or heart conditions, guests with high blood pressure, broken limbs or pregnant guests



VIA
EXIT RAMP



VIA
EXIT RAMP

ACCESSIBILITY



Stairclimber to platform. If assistance required please contact the accessibility coordinator

LEGO® MYTHICA



LAVA DRAGON PLAY

Attraction Safety Guide For LAVA DRAGON PLAY AREA

This is an unsupervised play area and guests play at their own risk.
Lava Dragon Play area is designed to be enjoyed by guests aged 3-12 years of age.

Attraction Restrictions

By using this attraction guests confirm acceptance of LEGOLAND® Windsor Resort terms of use and confirm they meet all attraction restrictions as detailed below. Guests should view and have an awareness of what the attraction entails prior to using. If further information is required please



No eating drinking or
smoking in the play area



No running



No climbing on the slides



No climbing or standing on the
outside of the play equipment



Children must be supervised at
all times by a responsible adult
at least 16 years of age



Shirts and shoes must be
worn at all times



One person at a time in a
forward seated position, feet
first for using the slide

Caution, play equipment may become very HOT.
Parents and guardians should check the temperature before allowing children to play.